



TW4-LB Health Status Web Page

The **TW4-LB** recorder publishes a real time “System Operating Status Web Page” which is viewable with an Ethernet connection, or wireless if available. To view, open Internet Explorer and type in the **TW4-LB** systems central controller IP address in the web page URL address line. If you do not know the web page IP address typically the IP scheme uses a “0” in the third place holder of the IP address that can be viewed using Finder.

The system diagnostic Web page contains approximately 90 fields of current operational status information for the connected System. In addition, you are able to configure the **TW4-LB** system IP information and E-mail configuration through the published Web page. Maintenance can review system operating conditions at a glance viewed below:

The screenshot displays the TW4-LB Health Status Web Page. It is viewed in Internet Explorer at the URL http://10.45.0.2/. The page is divided into several sections:

- Recording Engines:** A table with columns for Engine 1 and Engine 2, listing parameters like Eng. ID, Op. Stat, Com. Stat, Rec. Stat, Cam Stat, IP Addr, CPU %, CPU Tmp, Fan RPM, Loc. time, Loc. date, and voltage levels (1.500 V, 2.500 V, 3.300 V).
- Transit Surveillance Systems TW4-LB Operational Status:** A table listing parameters such as Op. Status, Mail State, FTP State, Download, Eg1 state, Eg2 state, Alarm 1 state, Alarm 2 state, GPS State, Local, Time state, and Up time.
- Power Section:** A table listing parameters like Op. Status, Com. RX#, Input V, Trigger V, Output V, Charger V, Output 5V, Load (A), Inside Temp, Heater dly, Startup dly, Shutdn dly, Cut pwr, and DVR Reset.
- Controller and Power Details:** Two tables at the bottom providing version and date information for the Controller, DVR, and Power sections.

At the bottom of the page, there is contact information: 1190 Kraemer Blvd, Anaheim, CA 92806 PH (714)765-0291 FAX (714) 630-4477.

- | | | |
|---------------------|--------------------|--------------------------|
| Recording status | Operational status | Input voltage |
| Hard drive activity | E-mail state | Trigger voltage |
| Camera status | GPS state | Amp load |
| Local time & date | Time sync complete | Startup & shut down time |

Additional Pages:

Operating Parameters Page- Firmware versions, Email setup

The screenshot shows the Operating Parameters Page, which is divided into three main sections:

- Controller:**

Controller	Description
HW version	TWLB
FW version	v2.24
1	20070420
2	year = 1980 NOT DST
3	year = 1980 NOT DST
- Network:**

Network	Description
Net Mask	255.0.0.0
Bus ID	01502
E-mail from	catchall@tss.local
E-mail to	catchall@tss.local
Mail IP	10.0.0.1
- Power:**

Power	Description
HW version	TWLB VE
FW version	TW4-0100
FW date	2007.3.27
1	2007.3.27
2	2007.3.27

At the bottom, there are links: [back to version info](#) and [to parameter input](#).

System Configuration & Setup Page:

The Configuration page allows the user to setup the vehicle ID, IP's, E-mail, Time & Date information all from one location. Access by clicking on "to parameter Input" located at the bottom of the web page.

Parameter	Value	Description
Vehicle ID	01502	Vehicle ID
Controller address	10.45.0.2	Controller IP address
Net mask	255.0.0.0	Network mask
Gateway	10.0.0.1	Gateway address
DVR1 address	10.45.1.2	DVR 1 IP address
DVR2 address	10.45.2.2	DVR 2 IP address
Email server	10.0.0.1	Email server IP address
Email from	catchall@tss.local	Email source address
Email to	catchall@tss.local	Email to address
Date	04/20/07	Date to synchronize (mm/dd/yy)
Time	12:00:00	Time to synchronize (hh:mm:ss)
FQC	0	FQC

Enter

[back to version info](#)

E-Mail Operating Status Message

Upon system start-up the **TW4-LB** Central Controller will send an E-mail message via the wireless network to the TSS wireless server which can then be forwarded to any other department. An E-mail with the current operating conditions is generated each time the system is started and shutdown. If forwarded to the maintenance department, the E-mails can be used to maintain fleet readiness reports, or to create work maintenance work orders.

Sample **TW4-LB** Fleet Operating Status Start & Shutdown E-mail Inbox

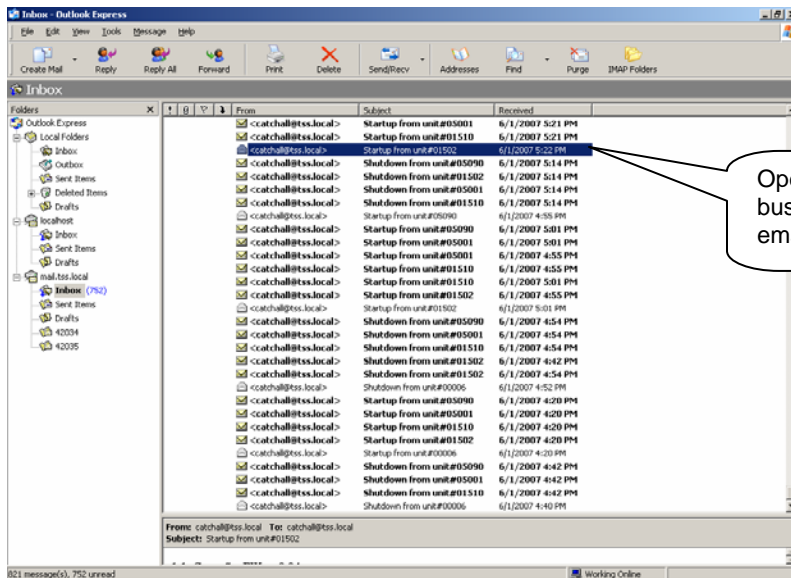

E-mail message from TW4-LB system startup-

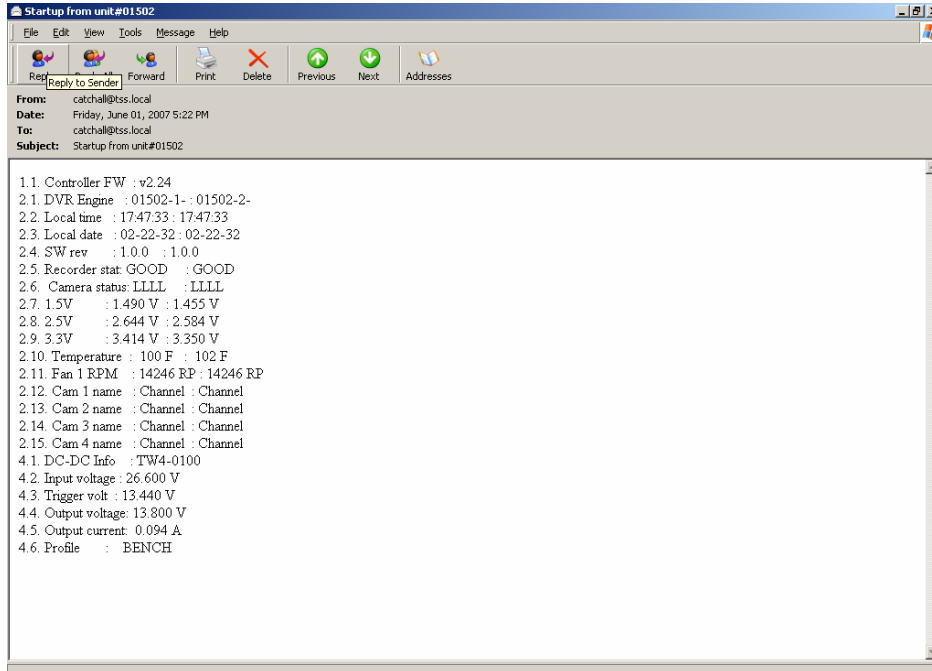

Remote Technical Support

TSS also offers our customers the ability to use a wireless LAN or a “**Sprint Connection Card**” in the maintenance technician’s laptop providing remote access to the on-board System via the Internet. TSS technical staff can provide live trouble shooting and training through the technician’s laptop remotely from TSS corporate headquarters while the maintenance technician is on-board the vehicle. This feature can save valuable time and maintenance expenses by answering technical questions quickly.

